

RETAIL SPACE FOR LEASE WITH SUN-LIT PATIO

985 FOLSOM STREET | SOMA



JONATHAN BLATTEIS
415.321.7486
jblatteis@blatteisrealty.com
DRE #00812015

SIZE: ±1,800 SQUARE FEET
PLEASE CALL FOR PRICE
CROSS STREET: FRONT STREET

This Retail/Restaurant/Office opportunity features a high ceiling, sand blasted brick walls, great parking potential, and a cozy sun-lite patio in the rear. Nearby businesses and attractions include Victoria Manalo Draves Park, Telescope Coffee, Bini's Kitchen, Deli Board, and more.



CELEBRATING
100 Years

JONATHAN BLATTEIS
415.321.7486
jblatteis@blatteisrealty.com
DRE #00812015

sfretail.net

This Statement with the information it contains is given with the understanding that all negotiations relating to the purchase, renting or leasing of the property described above shall be conducted through Blatteis Realty Company. The above information, while not guaranteed, has been secured from sources believed to be reliable. Blatteis Realty has not verified its accuracy and make no guarantees, warranty or representation regarding this information and it is published subject to the possibility of errors, omissions, changes of listing information including price, term, financing, or withdrawal without notice. We include projections, estimates, opinions and/or assumptions, for example only, and they may not represent current or future performance of the property. You should consult your tax and legal advisors before to verify the validity of estimates. All commercial or mixed-use property presented by Blatteis Realty is subject to local zoning codes and regulations. It is the sole responsibility and liability of tenants and property owners to obtain all applicable required building permits and/or certificates from the local city/town Planning Department before commercial property use can commence or a building can be built.

101 Montgomery Suite 888, San Francisco, CA 94104 | t: 415.981.2844 | f: 415.981.4986 | info@brsf.co | DRE #01421282

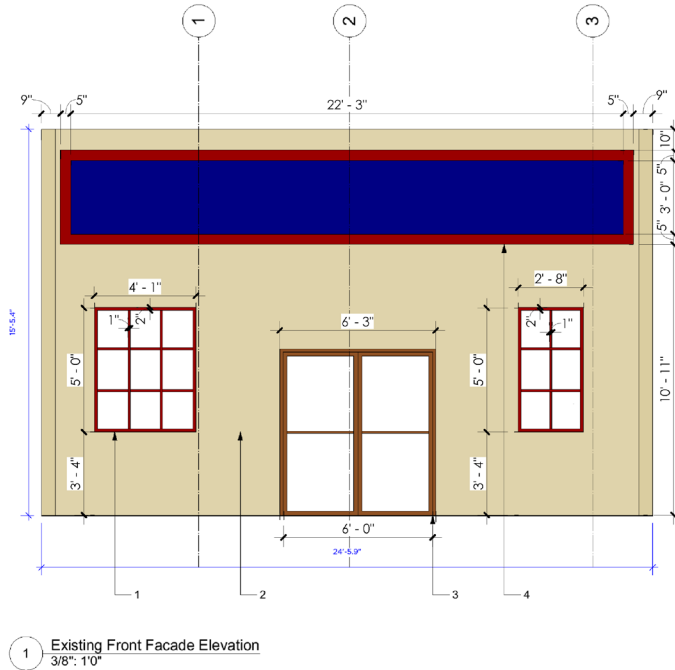

STEEL OR ALUMINUM FRAMED STOREFRONT THROUGHOUT

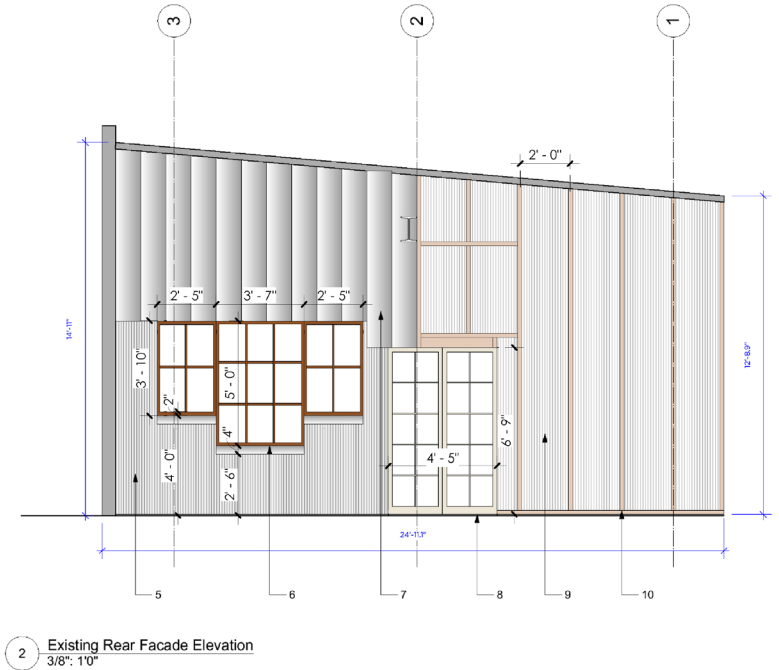

STEEL OR ALUMINUM FRAMED STOREFRONT THROUGHOUT

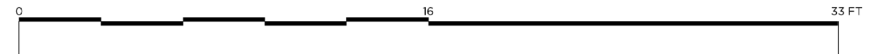

Notes

1. EXISTING STIPPLED GLASS WINDOWS WITH RED PAINTED FRAME
2. EXISTING RENDER AND OCRE/GREY PAINT FINISH
3. EXISTING DARK BROWN METAL DOUBLE DOORS
4. EXISTING RED AND BLUE PAINTED PROTRUDING SIGNAGE HEADER
5. EXISTING CORRUGATED METAL SHEET
6. EXISTING TIMBER WINDOW FRAMES
7. EXISTING PRESSED ZINC PANEL CLADDING
8. EXISTING CREAM PAINTED FRAME, GLASS PANEL DOUBLE DOORS
9. EXISTING CLEAR POLYCARBONATE PANELS
10. EXISTING TIMBER STUD STRUCTURE



CELEBRATING
100 Years

JONATHAN BLATTEIS
415.321.7486
jblatteis@blatteisrealty.com
DRE #00812015

sfretail.net

This Statement with the information it contains is given with the understanding that all negotiations relating to the purchase, renting or leasing of the property described above shall be conducted through Blatteis Realty Company. The above information, while not guaranteed, has been secured from sources believed to be reliable. Blatteis Realty has not verified its accuracy and make no guarantees, warranty or representation regarding this information and it is published subject to the possibility of errors, omissions, changes of listing information including price, term, financing, or withdrawal without notice. We include projections, estimates, opinions and/or assumptions, for example only, and they may not represent current or future performance of the property. You should consult your tax and legal advisors before to verify the validity of estimates. All commercial or mixed-use property presented by Blatteis Realty is subject to local zoning codes and regulations. It is the sole responsibility and liability of tenants and property owners to obtain all applicable required building permits and/or certificates from the local city/town Planning Department before commercial property use can commence or a building can be built.

101 Montgomery Suite 888, San Francisco, CA 94104 | t: 415.981.2844 | f: 415.981.4986 | info@brsfco | DRE #01421282



CELEBRATING
100 Years

JONATHAN BLATTEIS
415.321.7486
jblatteis@blatteisrealty.com
DRE #00812015

sfretail.net

This Statement with the information it contains is given with the understanding that all negotiations relating to the purchase, renting or leasing of the property described above shall be conducted through Blatteis Realty Company. The above information, while not guaranteed, has been secured from sources believed to be reliable. Blatteis Realty has not verified its accuracy and make no guarantees, warranty or representation regarding this information and it is published subject to the possibility of errors, omissions, changes of listing information including price, term, financing, or withdrawal without notice. We include projections, estimates, opinions and/or assumptions, for example only, and they may not represent current or future performance of the property. You should consult your tax and legal advisors before to verify the validity of estimates. All commercial or mixed-use property presented by Blatteis Realty is subject to local zoning codes and regulations. It is the sole responsibility and liability of tenants and property owners to obtain all applicable required building permits and/or certificates from the local city/town Planning Department before commercial property use can commence or a building can be built.

101 Montgomery Suite 888, San Francisco, CA 94104 | t: 415.981.2844 | f: 415.981.4986 | info@brsfco | DRE #01421282