

**FOR SUBLEASE**

# 835 MARKET STREET San Francisco

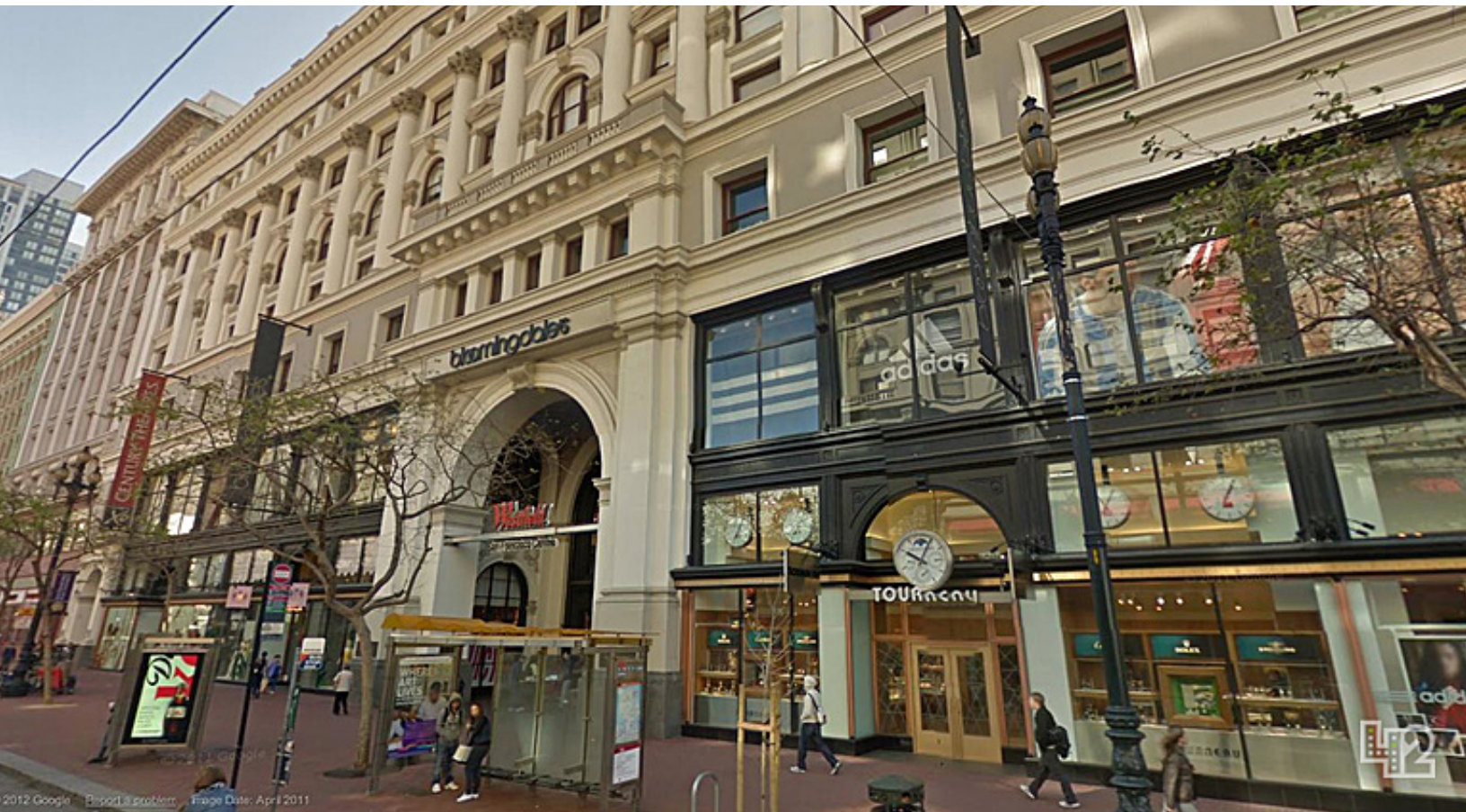

## Sublease Office with Below Market Rent

# ±3,500 SF

**PRICE: \$41/SF per Year**

**Awesome Location!**

- **5th Floor Office Sublet, Available Below Market Rent**
- 1 Large Open-layout work station room, 1 Large Open-layout creative room, 4 - 5 Private Offices, 1 - 2 Conference Rooms / Breakrooms / Kitchen / Storage Rooms
- Great location above Powell Street Bart / Next to the Westfield Mall
- Excellent access to Restaurants, Shopping, and Public transportation.
- Space is in excellent condition.
- Abundant natural light
- Furniture can be provided.
- There is a security entrance with efficient elevator access to upper floors

**CONTACT**

**Kevin Velotta**

415-321-7496 | kv@brsf.co | BRE# 01945129

CELEBRATING 95 Years



**BLATTEIS REALTY CO.** 44 Montgomery Suite 1288, San Francisco, CA 94104 t: 415.981.2844 f: 415.981.4986 info@brsf.co BRE# 01421282 [sftail.net](http://sftail.net)

This statement with the information it contains, is given with the understanding that all negotiations relating to the purchase, renting or leasing of the property described above shall be conducted through this office. The above information, while not guaranteed, has been secured from sources believed to be reliable. We have not verified its accuracy and make no guarantee, warranty or representation regarding this information and it is published subject to the possibility of errors, omissions, changing of listing information including price, term, financing, or withdrawal without notice. We include projections, estimates, opinions, and/or assumptions, for example only, and they may not represent current or future performance of the property. You should consult your tax and legal advisors before to verify the validity of our estimates.

# 835 MARKET STREET

## INTERIOR



## CONTACT

**Kevin Velotta**

415-321-7496 | kv@brsf.co | BRE# 01945129

CELEBRATING 95 Years



**BLATTEIS REALTY CO.** 44 Montgomery Suite 1288, San Francisco, CA 94104 t: 415.981.2844 f: 415.981.4986 info@brsf.co BRE# 01421282 [sftail.net](http://sftail.net)

This statement with the information it contains, is given with the understanding that all negotiations relating to the purchase, renting or leasing of the property described above shall be conducted through this office. The above information, while not guaranteed, has been secured from sources believed to be reliable. We have not verified its accuracy and make no guarantee, warranty or representation regarding this information and it is published subject to the possibility of errors, omissions, changing of listing information including price, term, financing, or withdrawal without notice. We include projections, estimates, opinions, and/or assumptions, for example only, and they may not represent current or future performance of the property. You should consult your tax and legal advisors before to verify the validity of our estimates.

# 835 MARKET STREET

## INTERIOR



## CONTACT

**Kevin Velotta**

415-321-7496 | kv@brsf.co | BRE# 01945129

CELEBRATING 95 Years



**BLATTEIS REALTY CO.** 44 Montgomery Suite 1288, San Francisco, CA 94104 t: 415.981.2844 f: 415.981.4986 info@brsf.co BRE# 01421282 [sftail.net](http://sftail.net)

This statement with the information it contains, is given with the understanding that all negotiations relating to the purchase, renting or leasing of the property described above shall be conducted through this office. The above information, while not guaranteed, has been secured from sources believed to be reliable. We have not verified its accuracy and make no guarantee, warranty or representation regarding this information and it is published subject to the possibility of errors, omissions, changing of listing information including price, term, financing, or withdrawal without notice. We include projections, estimates, opinions, and/or assumptions, for example only, and they may not represent current or future performance of the property. You should consult your tax and legal advisors before to verify the validity of our estimates.

# 835 MARKET STREET

## FLOOR PLAN

MARKET STREET

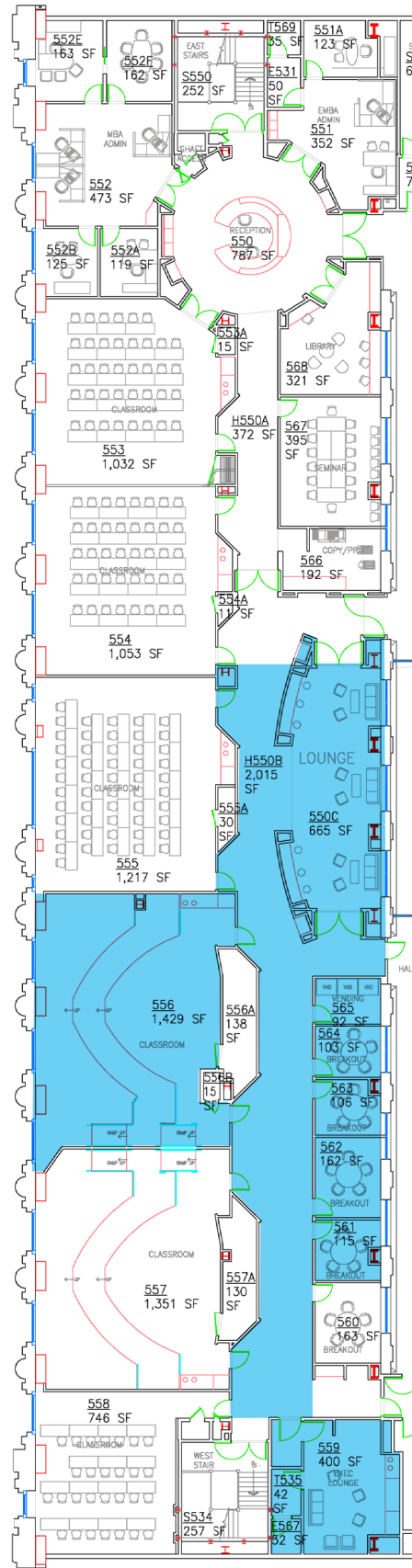

CELEBRATING 95 Years



**BLATTEIS REALTY CO.** 44 Montgomery Suite 1288, San Francisco, CA 94104 t: 415.981.2844 f: 415.981.4986 info@brsf.co BRE# 01421282 sftretail.net

This statement with the information it contains, is given with the understanding that all negotiations relating to the purchase, renting or leasing of the property described above shall be conducted through this office. The above information, while not guaranteed, has been secured from sources believed to be reliable. We have not verified its accuracy and make no guarantee, warranty or representation regarding this information and it is published subject to the possibility of errors, omissions, changing of listing information including price, term, financing, or withdrawal without notice. We include projections, estimates, opinions, and/or assumptions, for example only, and they may not represent current or future performance of the property. You should consult your tax and legal advisors before to verify the validity of our estimates.