

NEW PRICE!



STUNNING MIXED-USE VICTORIAN CORNER BUILDING IN PACIFIC HEIGHTS

2060 DIVISADERO STREET

SAN FRANCISCO



INCORPORATED | EST. 1922

This Statement with the information it contains is given with the understanding that all negotiations relating to the purchase, renting or leasing of the property described above shall be conducted through Blatteis Realty Company. The above information, while not guaranteed, has been secured from sources believed to be reliable. Blatteis Realty has not verified its accuracy and make no guarantees, warranty or representation regarding this information and it is published subject to the possibility of errors, omissions, changes of listing information including price, term, financing, or withdrawal without notice. We include projections, estimates, opinions and/or assumptions, for example only, and they may not represent current or future performance of the property. You should consult your tax and legal advisors before to verify the validity of estimates.

JEREMY BLATTEIS

415.321.7493 | jfb@brsf.co | DRE #01460566

sfretail.net

44 Montgomery Suite 1288, San Francisco, CA 94104 | t: 415.981.2844 | f: 415.981.4986 | info@brsf.co | DRE #01421282

2060 DIVISADERO STREET

PACIFIC HEIGHTS | SAN FRANCISCO, CA 94115

ICONIC INVESTMENT OPPORTUNITY

2060 Divisadero Street represents an incomparable investment opportunity for Victorian Grandeur and Chic Contemporary Luxury. This comprehensive, remodeled Mixed-Use corner property features preserved original detail and offers modern amenities.

The property is situated steps away from numerous shops, well-known restaurants, chic cafés and offers **Strong Foot Traffic, Amazing Branding Opportunities, Full Building Identity, High Ceilings and a Spectacular facade.** **Terrific for an Owner/User or Passive Investor.**



±4,683 SF
GROSS

**GROUND FLOOR
RETAIL/OFFICE**

*PREVIOUSLY RESTAURANT OCCUPIED

2ND & 3RD FLOORS
RENOVATED RESIDENTIAL UNITS
READY FOR NEW TENANTS!

GROUND FLOOR



INCORPORATED | EST. 1922

This Statement with the information it contains is given with the understanding that all negotiations relating to the purchase, renting or leasing of the property described above shall be conducted through Blatteis Realty Company. The above information, while not guaranteed, has been secured from sources believed to be reliable. Blatteis Realty has not verified its accuracy and make no guarantees, warranty or representation regarding this information and it is published subject to the possibility of errors, omissions, changes of listing information including price, term, financing, or withdrawal without notice. We include projections, estimates, opinions and/or assumptions, for example only, and they may not represent current or future performance of the property. You should consult your tax and legal advisors before to verify the validity of estimates.

JEREMY BLATTEIS

415.321.7493 | jfb@brsf.co | DRE #01460566

sfretail.net

NEARBY POINTS OF INTEREST

Countless Shops, Restaurants, and More Near This Wonderful Building!

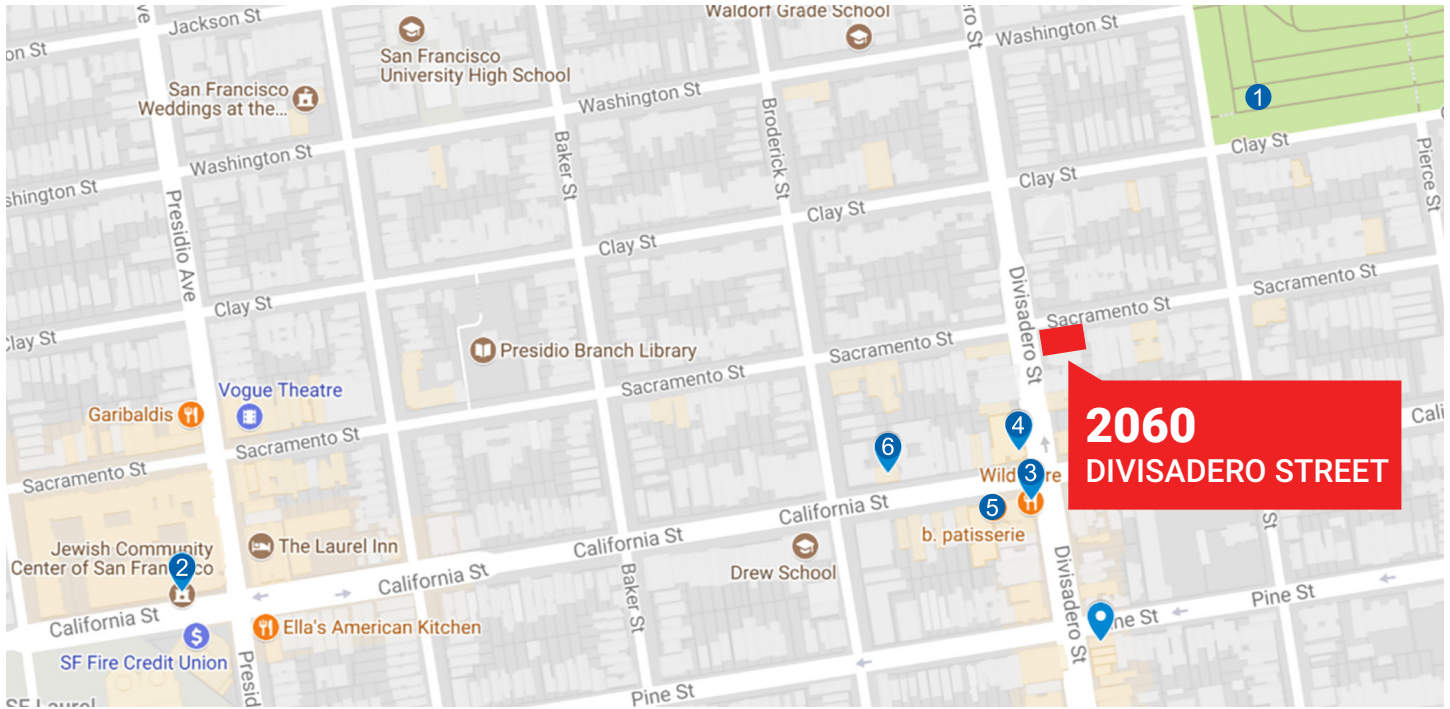

● Popular Nearby Tenants

POPULAR NEARBY TENANTS



1 Alta Plaza Park



2 JCCSF



3 Wild Hare

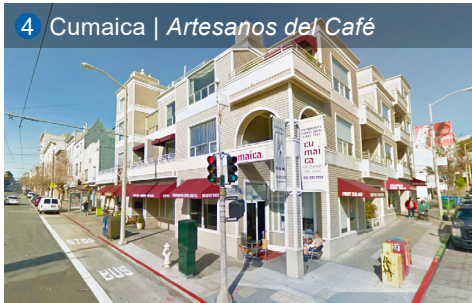

4 Cumaica | Artesanos del Café



5 b. patisserie



6 The Mindful Body | Yoga Studio



INCORPORATED | EST. 1922

This Statement with the information it contains is given with the understanding that all negotiations relating to the purchase, renting or leasing of the property described above shall be conducted through Blatteis Realty Company. The above information, while not guaranteed, has been secured from sources believed to be reliable. Blatteis Realty has not verified its accuracy and make no guarantees, warranty or representation regarding this information and it is published subject to the possibility of errors, omissions, changes of listing information including price, term, financing, or withdrawal without notice. We include projections, estimates, opinions and/or assumptions, for example only, and they may not represent current or future performance of the property. You should consult your tax and legal advisors before to verify the validity of estimates.

JEREMY BLATTEIS

415.321.7493 | jfb@brsf.co | DRE #01460566

sfretail.net

A SPACIOUS GROUND FLOOR COMMERCIAL SPACE WITH A DAZZLING FACADE PUNCTUATED BY CONTEMPORARY STYLE INTERIOR DESIGN

& TWO BEAUTIFUL FULL FLOORS OF RESIDENTIAL. READY FOR NEW TENANTS.
TREMENDOUS OPPORTUNITY FOR UPSIDE!



INCORPORATED | EST. 1922

This Statement with the information it contains is given with the understanding that all negotiations relating to the purchase, renting or leasing of the property described above shall be conducted through Blatteis Realty Company. The above information, while not guaranteed, has been secured from sources believed to be reliable. Blatteis Realty has not verified its accuracy and make no guarantees, warranty or representation regarding this information and it is published subject to the possibility of errors, omissions, changes of listing information including price, term, financing, or withdrawal without notice. We include projections, estimates, opinions and/or assumptions, for example only, and they may not represent current or future performance of the property. You should consult your tax and legal advisors before to verify the validity of estimates.

JEREMY BLATTEIS

415.321.7493 | jfb@brsf.co | DRE #01460566

sfretail.net

STUNNING OPEN FLOOR PLANS & HIGH CEILINGS THROUGHOUT THE BUILDING



INCORPORATED | EST. 1922

This Statement with the information it contains is given with the understanding that all negotiations relating to the purchase, renting or leasing of the property described above shall be conducted through Blatteis Realty Company. The above information, while not guaranteed, has been secured from sources believed to be reliable. Blatteis Realty has not verified its accuracy and make no guarantees, warranty or representation regarding this information and it is published subject to the possibility of errors, omissions, changes of listing information including price, term, financing, or withdrawal without notice. We include projections, estimates, opinions and/or assumptions, for example only, and they may not represent current or future performance of the property. You should consult your tax and legal advisors before to verify the validity of estimates.

JEREMY BLATTEIS

415.321.7493 | jfb@brsf.co | DRE #01460566

sfretail.net

FLOOR PLANS

±4,683 SF

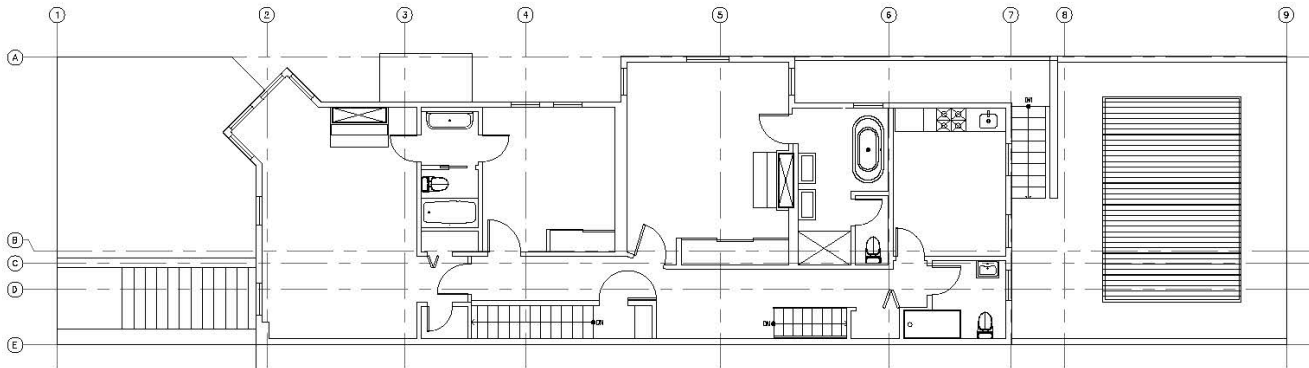

3rd Floor | ±1,561 SF

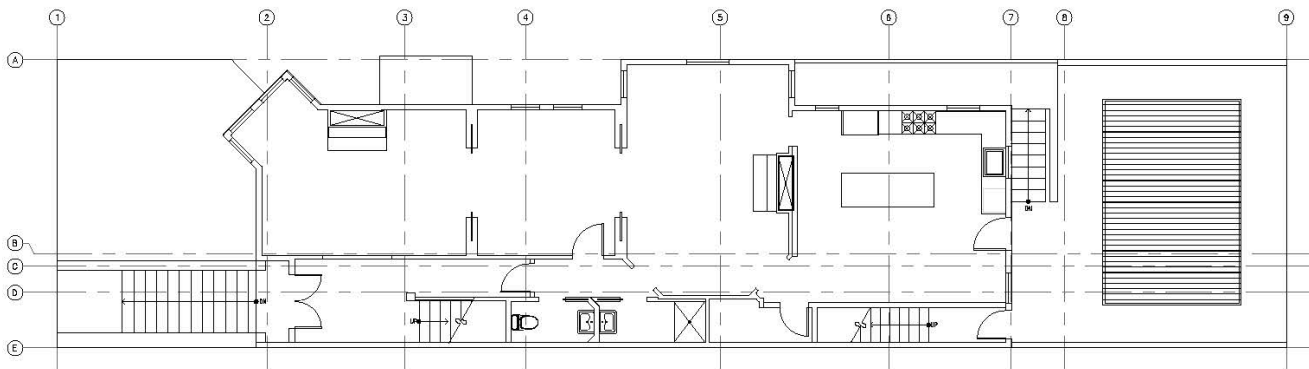

2nd Floor | ±1,561 SF

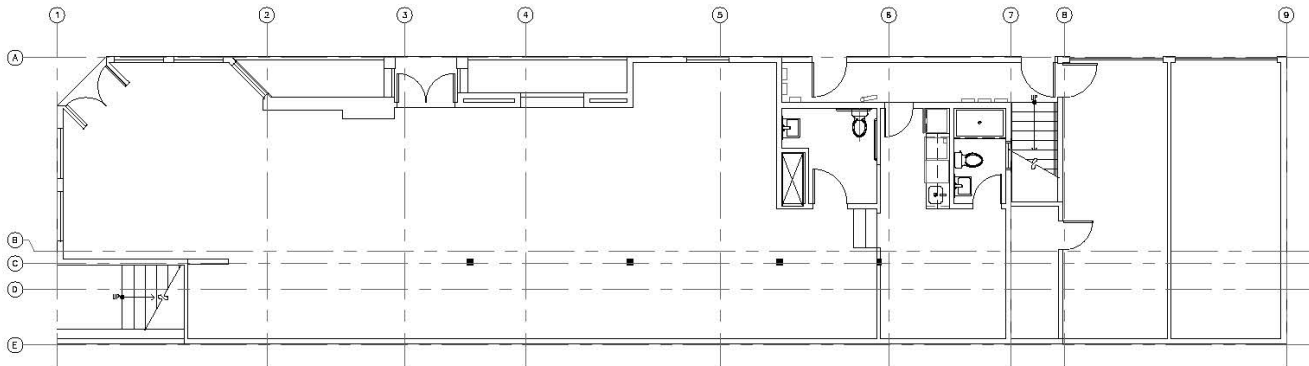

1st Floor | ±1,561 SF



INCORPORATED | EST. 1922

This Statement with the information it contains is given with the understanding that all negotiations relating to the purchase, renting or leasing of the property described above shall be conducted through Blatteis Realty Company. The above information, while not guaranteed, has been secured from sources believed to be reliable. Blatteis Realty has not verified its accuracy and make no guarantees, warranty or representation regarding this information and it is published subject to the possibility of errors, omissions, changes of listing information including price, term, financing, or withdrawal without notice. We include projections, estimates, opinions and/or assumptions, for example only, and they may not represent current or future performance of the property. You should consult your tax and legal advisors before to verify the validity of estimates.

JEREMY BLATTEIS

415.321.7493 | jfb@brsf.co | DRE #01460566

sfretail.net

PROPERTY DETAIL REPORT

This statement with the information it contains, is given with the understanding that all negotiations relating to the purchase, renting or leasing of the property described above shall be conducted through this office. The above information, while not guaranteed, has been secured from sources believed to be reliable. We have not verified its accuracy and make no guarantee, warranty or representation regarding this information and it is published subject to the possibility of errors, omissions, changing of listing information including price, term, financing, or withdrawal without notice. We include projections, estimates, opinions, and/or assumptions, for example only, and they may not represent current or future performance of the property. You should consult your tax and legal advisors before to verify the validity of our estimates.

For Property Located At :
2060-2062 DIVISADERO ST, SAN FRANCISCO, CA 94115-2113

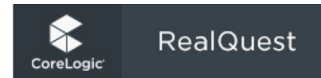

Location Information			
Legal Description:	MAP A5 6	APN:	1026-020A
County:	SAN FRANCISCO, CA	Alternate APN:	
Census Tract / Block:	134.00 / 2	Subdivision:	WESTERN ADD BL 461
Township-Range-Sect:		Map Reference:	6-A2 /
Legal Book/Page:		Tract #:	
Legal Lot:	20A	School District:	SAN FRANCISCO
Legal Block:	1026	School District Name:	SAN FRANCISCO
Market Area:		Munic/Township:	
Neighbor Code:	07B		
Property Characteristics			
	Parking Type:	Construction:	WOOD
	Garage Area:	Heat Type:	
	Garage Capacity:	Exterior wall:	
	Parking Spaces:	Porch Type:	
	Basement Area:	Patio Type:	
	Finish Bsmnt Area:	Pool:	
	Basement Type:	Air Cond:	
Year Built / Eff:	1900 /	Roof Type:	Style:
Fireplace:	/	Foundation:	Quality:
# of Stories:	3	Roof Material:	Condition:
Other Improvements:	Building Permit		
Site Information			
Zoning:	NC2	Acres:	0.06
Lot Area:	2,683	Lot Width/Depth:	x
Land Use:	STORES & RESIDENTIAL	Res/Comm Units:	3 / 3
Site Influence:		County Use:	FLAT & STORE 4 UNITS OR LESS (FS)
		State Use:	
		Water Type:	
		Sewer Type:	
Tax Information			
Total Value:	\$289,357	Assessed Year:	2017
Land Value:	\$101,507	Improved %:	65%
Improvement Value:	\$187,850	Tax Year:	2017
Total Taxable Value:	\$289,357	Property Tax:	\$3,849.62
		Tax Area:	1000
		Tax Exemption:	



INCORPORATED | EST. 1922

JEREMY BLATTEIS
 415.321.7493 | jfb@brsf.co | DRE #01460566

sfretail.net

This Statement with the information it contains is given with the understanding that all negotiations relating to the purchase, renting or leasing of the property described above shall be conducted through Blatteis Realty Company. The above information, while not guaranteed, has been secured from sources believed to be reliable. Blatteis Realty has not verified its accuracy and make no guarantees, warranty or representation regarding this information and it is published subject to the possibility of errors, omissions, changes of listing information including price, term, financing, or withdrawal without notice. We include projections, estimates, opinions and/or assumptions, for example only, and they may not represent current or future performance of the property. You should consult your tax and legal advisors before to verify the validity of estimates.

DEMOGRAPHIC MARKET COMPARISON REPORT

This statement with the information it contains, is given with the understanding that all negotiations relating to the purchase, renting or leasing of the property described above shall be conducted through this office. The above information, while not guaranteed, has been secured from sources believed to be reliable. We have not verified its accuracy and make no guarantee, warranty or representation regarding this information and it is published subject to the possibility of errors, omissions, changing of listing information including price, term, financing, or withdrawal without notice. We include projections, estimates, opinions, and/or assumptions, for example only, and they may not represent current or future performance of the property. You should consult your tax and legal advisors before to verify the validity of our estimates.

Demographic Market Comparison Report

1 mile radius

2060 Divisadero St, San Francisco, CA 94115				
Type: Retail/Storefront Retail/Residential				
County: San Francisco				
	1 Mile		County	
Population Growth				
Growth 2010 - 2018	13.03%		9.80%	
Growth 2018 - 2023	6.13%		5.66%	
Empl	51,378	97.28%	507,408	96.88%
Unempl	1,437	2.72%	16,363	3.12%
2018 Population by Race				
	87,499		884,130	
White	60,572	69.23%	473,290	53.53%
Black	5,685	6.50%	49,188	5.56%
Am. Indian & Alaskan	265	0.30%	6,802	0.77%
Asian	17,160	19.61%	313,246	35.43%
Hawaiian & Pacific Island	185	0.21%	3,912	0.44%
Other	3,632	4.15%	37,692	4.26%
Household Growth				
Growth 2010 - 2018	12.13%		9.88%	
Growth 2018 - 2023	5.97%		5.65%	
Renter Occupied	35,116	75.60%	246,342	64.83%
Owner Occupied	11,334	24.40%	133,650	35.17%
2018 Households by Household Income				
	46,450		379,992	
Income <\$25K	6,616	14.24%	62,723	16.51%
Income \$25K - \$50K	3,682	7.93%	40,505	10.66%
Income \$50K - \$75K	4,239	9.13%	39,426	10.38%
Income \$75K - \$100K	4,090	8.81%	35,604	9.37%
Income \$100K - \$125K	4,648	10.01%	36,577	9.63%
Income \$125K - \$150K	3,921	8.44%	26,944	7.09%
Income \$150K - \$200K	5,957	12.82%	48,394	12.74%
Income \$200K+	13,297	28.63%	89,819	23.64%
2018 Med Household Inc	\$124,730		\$108,022	
2018 Median Age	38.10		39.00	



INCORPORATED | EST. 1922

This Statement with the information it contains is given with the understanding that all negotiations relating to the purchase, renting or leasing of the property described above shall be conducted through Blatteis Realty Company. The above information, while not guaranteed, has been secured from sources believed to be reliable. Blatteis Realty has not verified its accuracy and make no guarantees, warranty or representation regarding this information and it is published subject to the possibility of errors, omissions, changes of listing information including price, term, financing, or withdrawal without notice. We include projections, estimates, opinions and/or assumptions, for example only, and they may not represent current or future performance of the property. You should consult your tax and legal advisors before to verify the validity of estimates.

JEREMY BLATTEIS

415.321.7493 | jfb@brsf.co | DRE #01460566

sfretail.net

PARCEL MAP

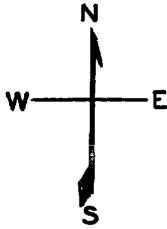

This statement with the information it contains, is given with the understanding that all negotiations relating to the purchase, renting or leasing of the property described above shall be conducted through this office. The above information, while not guaranteed, has been secured from sources believed to be reliable. We have not verified its accuracy and make no guarantee, warranty or representation regarding this information and it is published subject to the possibility of errors, omissions, changing of listing information including price, term, financing, or withdrawal without notice. We include projections, estimates, opinions, and/or assumptions, for example only, and they may not represent current or future performance of the property. You should consult your tax and legal advisors before to verify the validity of our estimates.

**2060
DIVISADERO STREET**

SACRAMENTO

DIVISADERO

SCOTT

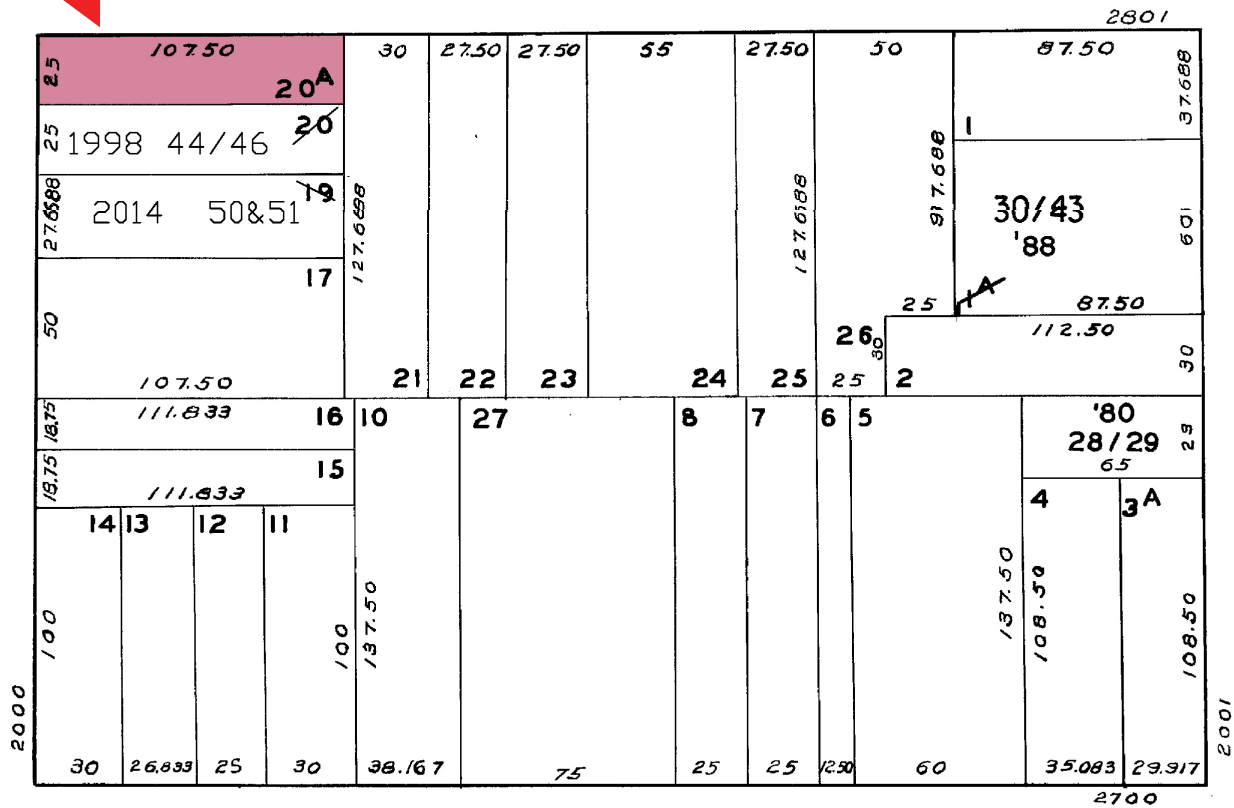

CALIFORNIA



INCORPORATED | EST. 1922

This Statement with the information it contains is given with the understanding that all negotiations relating to the purchase, renting or leasing of the property described above shall be conducted through Blatteis Realty Company. The above information, while not guaranteed, has been secured from sources believed to be reliable. Blatteis Realty has not verified its accuracy and make no guarantees, warranty or representation regarding this information and it is published subject to the possibility of errors, omissions, changes of listing information including price, term, financing, or withdrawal without notice. We include projections, estimates, opinions and/or assumptions, for example only, and they may not represent current or future performance of the property. You should consult your tax and legal advisors before to verify the validity of estimates.

JEREMY BLATTEIS

415.321.7493 | jfb@brsf.co | DRE #01460566

sfretail.net

CONTACT

JEREMY BLATTEIS

415.321.7493

jfb@brsf.co

DRE #01460566



CELEBRATING
95 Years

44 Montgomery Suite 1288, San Francisco, CA 94104 | t: 415.981.2844 | f: 415.981.4986 | info@brsf.co | DRE #01421282 | sftail.net

This statement with the information it contains, is given with the understanding that all negotiations relating to the purchase, renting or leasing of the property described above shall be conducted through this office. The above information, while not guaranteed, has been secured from sources believed to be reliable. We have not verified its accuracy and make no guarantee, warranty or representation regarding this information and it is published subject to the possibility of errors, omissions, changing of listing information including price, term, financing, or withdrawal without notice. We include projections, estimates, opinions, and/or assumptions, for example only, and they may not represent current or future performance of the property. You should consult your tax and legal advisors before to verify the validity of our estimates.