

DYNAMIC OPPORTUNITIES IN THE HEART OF DOWNTOWN OAKLAND!
2 GROUND FLOOR RETAIL/OFFICE SPACES FOR LEASE
375 & 383 15TH STREET, OAKLAND, CA 94612



PRICE

375 15TH STREET: \$3,000/Month
383 15TH STREET: \$5,500/Month

DOWNTOWN OAKLAND

CROSS STREET: FRANKLIN STREET

SIZE

±1,000-1,876 SF

RETAIL OR OFFICE SPACES FOR LEASE

NOW AVAILABLE

ADDITIONAL MEZZANINE LEVELS IN BOTH SPACES!

Excellent locations in vibrant and buzzing Downtown Oakland offer a high level of daily foot and vehicular traffic. Situated within close proximity to modern residential and office towers currently under construction. **Downtown/Uptown Oakland is quickly becoming THE new SF Bay Area hotspot for tech office investment, luxury apartments, a thriving arts & entertainment scene and outstanding restaurant/bar establishments.**

PROPERTY HIGHLIGHTS

- Commuter-Friendly Location steps from 12th St BART Station
- Excellent Window Lining Offers Plenty of Natural Lighting
- WALK SCORE ® | 99 (Walker's Paradise)
- Nearby businesses: Peoples Choice Printing, Cobblers Shoes, The Hatch, Oaklandish, Shiba Ramen, The Layover and more!



INCORPORATED | EST. 1922

This Statement with the information it contains is given with the understanding that all negotiations relating to the purchase, renting or leasing of the property described above shall be conducted through Blatteis Realty Company. The above information, while not guaranteed, has been secured from sources believed to be reliable. Blatteis Realty has not verified its accuracy and make no guarantees, warranty or representation regarding this information and it is published subject to the possibility of errors, omissions, changes of listing information including price, term, financing, or withdrawal without notice. We include projections, estimates, opinions and/or assumptions, for example only, and they may not represent current or future performance of the property. You should consult your tax and legal advisors before to verify the validity of estimates. All commercial or mixed-use property presented by Blatteis Realty is subject to local zoning codes and regulations. It is the sole responsibility and liability of tenants and property owners to obtain all applicable required building permits and/or certificates from the local city/town Planning Department before commercial property use can commence or a building can be built.

ISAAC SUN

415.321.7492 | is@brsf.co | DRE #02029542

sfbretail.net

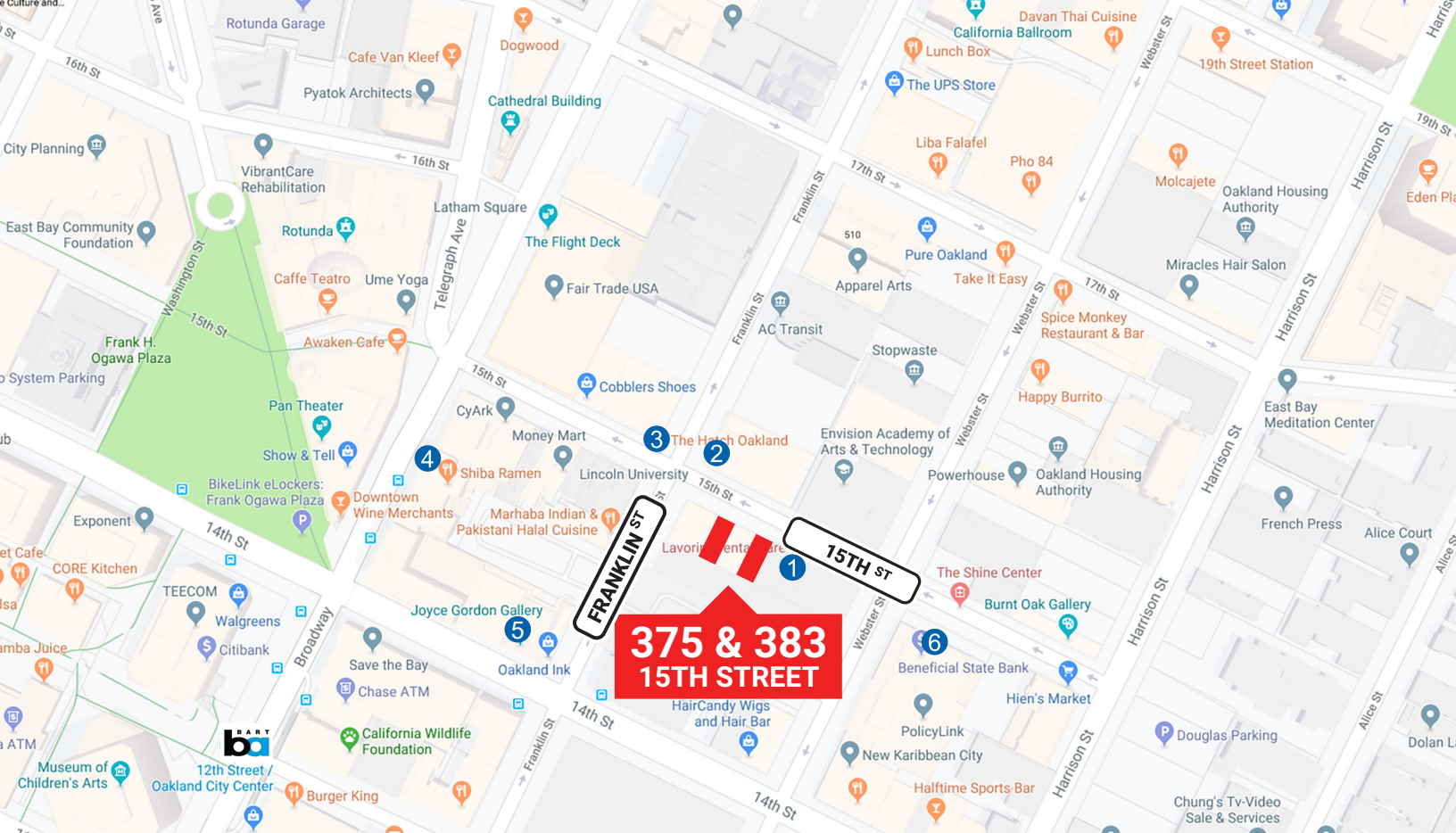

POPULAR NEARBY TENANTS

Popular Nearby Tenants

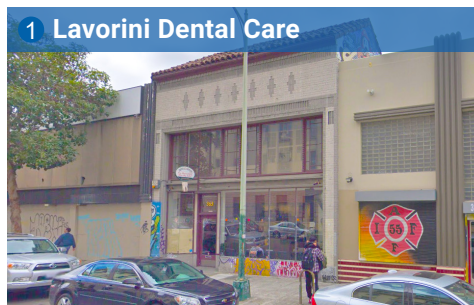

1 Lavorini Dental Care



2 Comfy (Software Company)

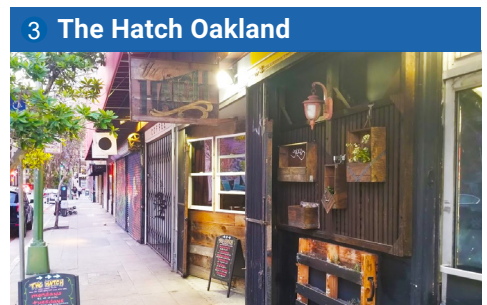

3 The Hatch Oakland

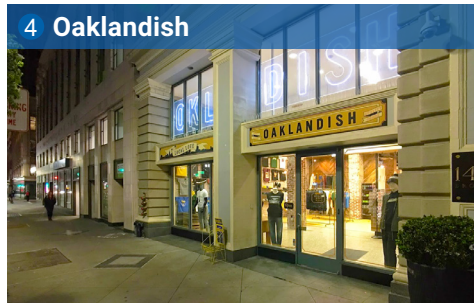

4 Oaklandish



5 Joyce Gordon Gallery



6 Tilde



ISAAC SUN

415.321.7492 | is@brsf.co | DRE #02029542

sfbretail.net

This Statement with the information it contains is given with the understanding that all negotiations relating to the purchase, renting or leasing of the property described above shall be conducted through Blatteis Realty Company. The above information, while not guaranteed, has been secured from sources believed to be reliable. Blatteis Realty has not verified its accuracy and make no guarantees, warranty or representation regarding this information and it is published subject to the possibility of errors, omissions, changes of listing information including price, term, financing, or withdrawal without notice. We include projections, estimates, opinions and/or assumptions, for example only, and they may not represent current or future performance of the property. You should consult your tax and legal advisors before to verify the validity of estimates. All commercial or mixed-use property presented by Blatteis Realty is subject to local zoning codes and regulations. It is the sole responsibility and liability of tenants and property owners to obtain all applicable required building permits and/or certificates from the local city/town Planning Department before commercial property use can commence or a building can be built.

44 Montgomery Suite 1288, San Francisco, CA 94104 | t: 415.981.2844 | f: 415.981.4986 | info@brsf.co | DRE #01421282